O wie wohl ist mir am Abend

www.franzdorfer.com
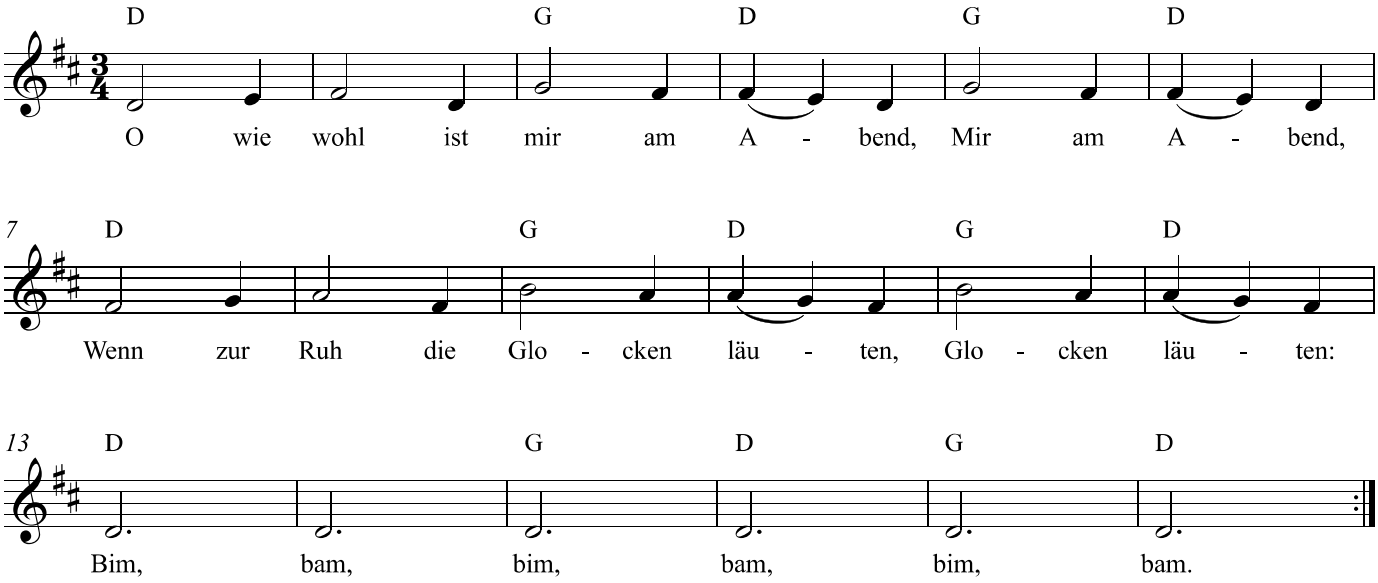
Kanon